

ELEVATION

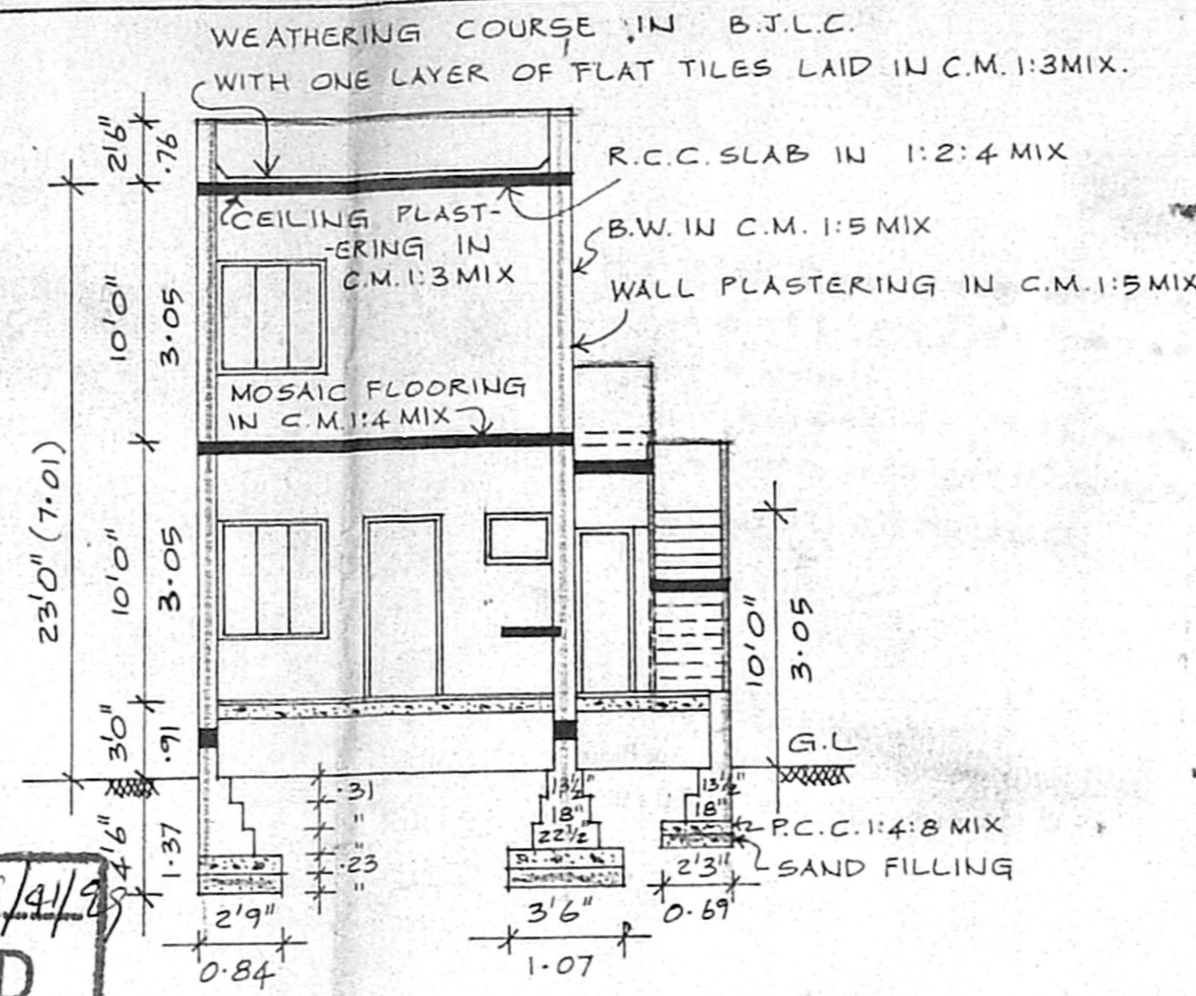

SECTION ON "AA"

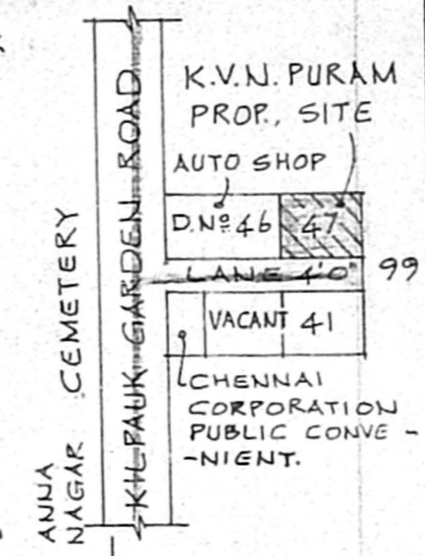
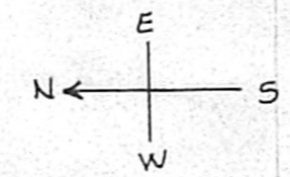

**KEY PLAN
NOT TO SCALE**

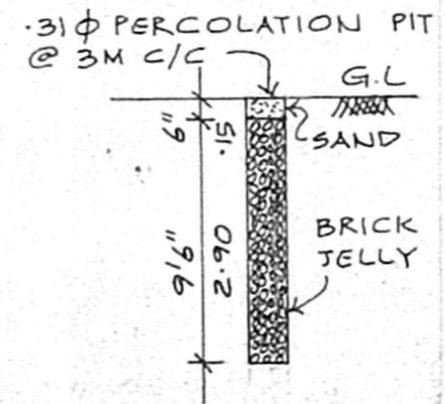

CONSERVATION OF RAINWATER - DETAILS OF PERCOLATION PIT

Planning Permit No. 25486/4/28
APPROVED
 SUBJECT TO THE CONDITIONS IN THIS OFFICE LETTER.
 No. 18220/78 Date 2-3-78
 FOR MEMBER SECRETARY
 CHENNAI METROPOLITAN DEVELOPMENT AUTHORITY
 PLOT No. 133 CHENNAI - 600 000

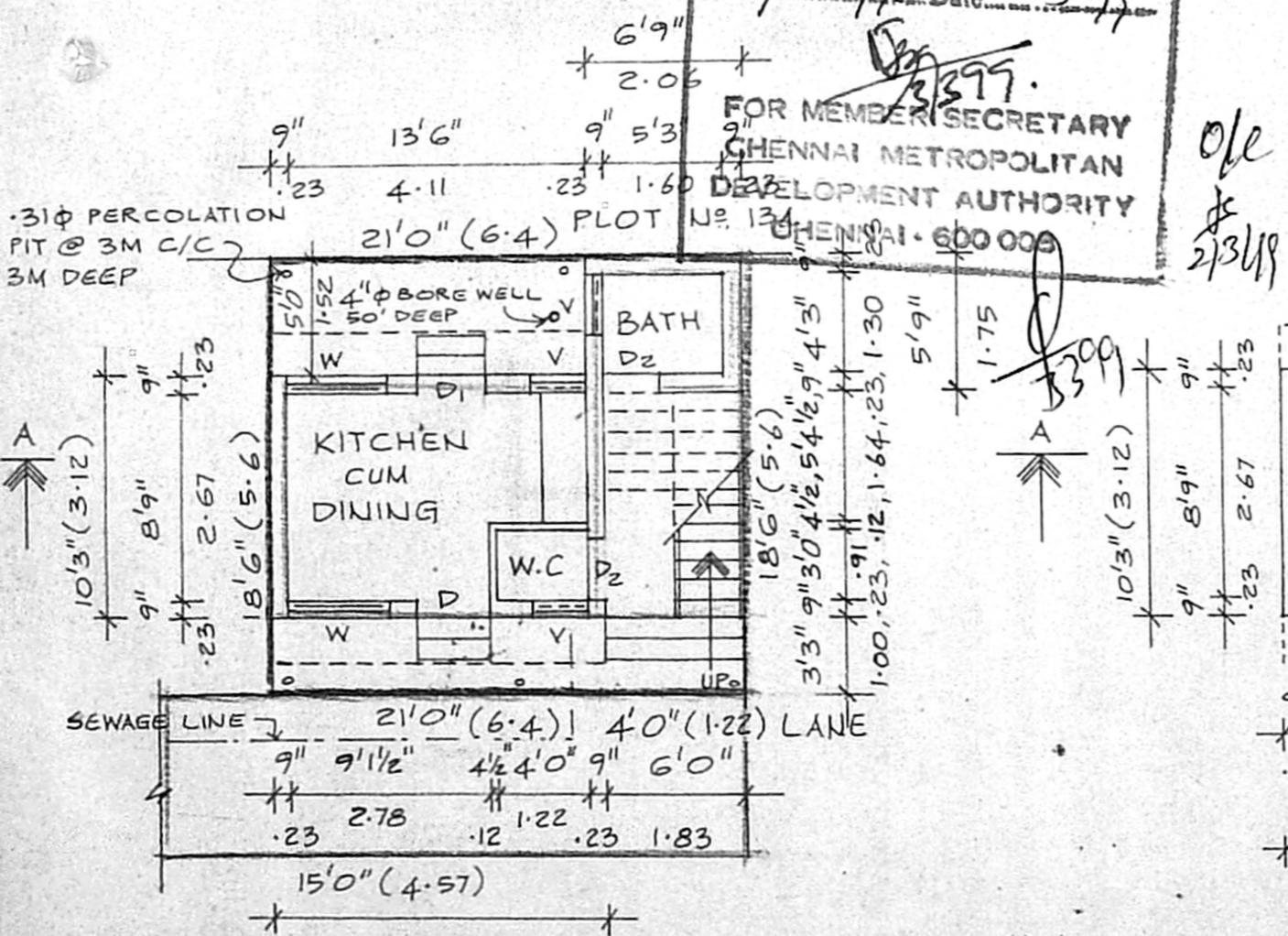

G.F. PLAN & SITE PLAN

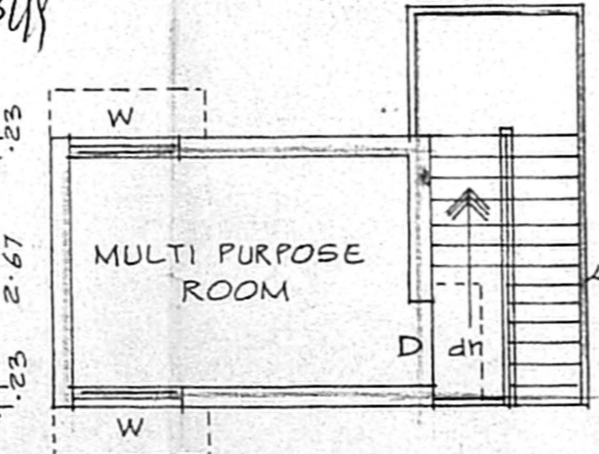

**F.F. PLAN
SCALE: 1" = 8'0" (1:100)**

SCHEDULE OF JOINERY

D DOOR	3'3"x7'0" (1.00x2.13)
D ₁ "	3'0"x7'0" (0.91x2.13)
D ₂ "	2'6"x6'6" (0.76x1.98)
W WINDOW	4'6"x4'6" (1.37x1.37)
V VENTILATOR	2'6"x1'6" (0.76x0.46)

REFERENCE

- PROPOSED CONSTRUCTION
- ROADS
- SITE BOUNDARY

PLOT AREA: 389 SQ.FT (36 SQ.M)
 G.F. AREA: 192 SQ.FT (17.84 SQ.M)
 F.F. AREA: 154 SQ.FT (14.31 SQ.M)
 TOTAL AREA: 346 SQ.FT (32.14 SQ.M)
 PLOT COVERAGE: 49% F.S. 1:0.89

PLAN SHOWING THE PROPOSED CONSTRUCTION OF RESIDENCE AT PLOT No. 133, DOOR No. 47, VENKATASAMY NAIDUPURAM, CHENNAI - 600 010.

T.S. No. 2 OF BLOCK No. 4. OF AMINJIKKARAI VILAGE.

OWNER **LIF திருமலைமணி**

K. SELVAM, B.E, AMIE, C,Eng (I), A.I.V.,
 Consulting Civil Engineer Chartered Engineer
 Approved Valuer, Licensed Surveyor
 Class-1, Reg. No. 319/98-99
 Corporation of Chennai & Ambattur Municipality
 No. 1/370, Mogappair East,
 CHENNAI - 600 050.

LICENSED SURVEYOR